

R.P. dt 9.11.92

MMDA TB / PP No. 17241/92

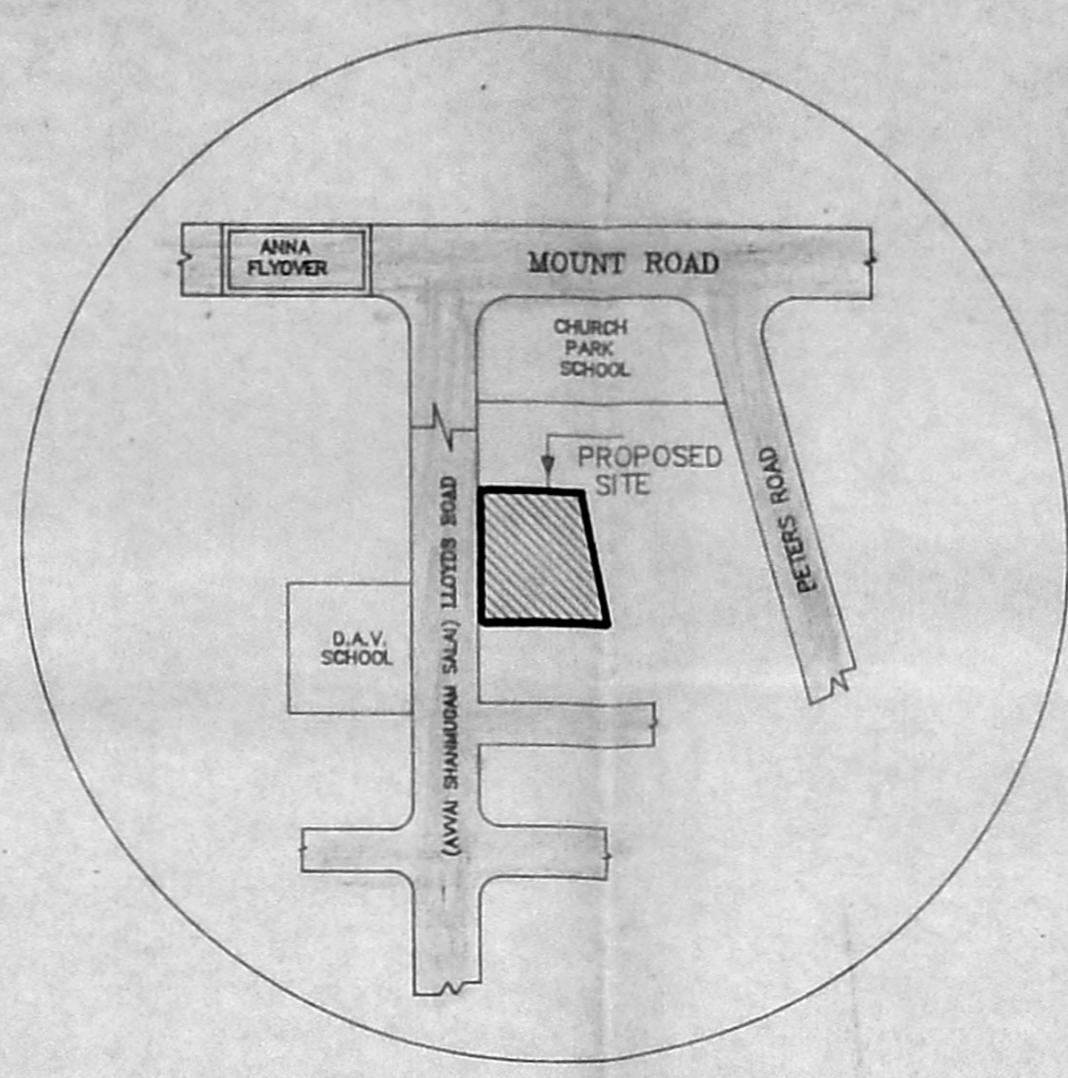
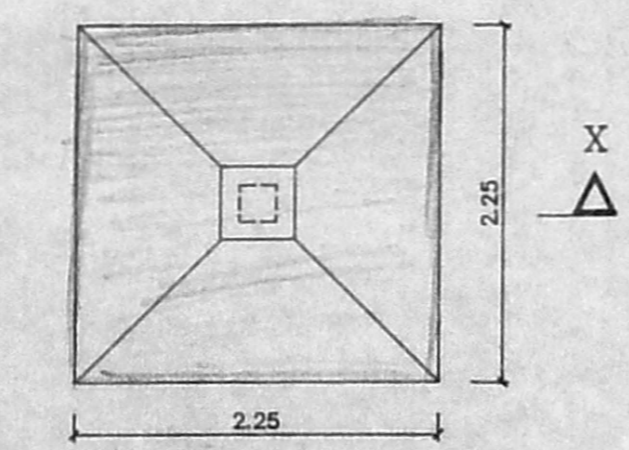
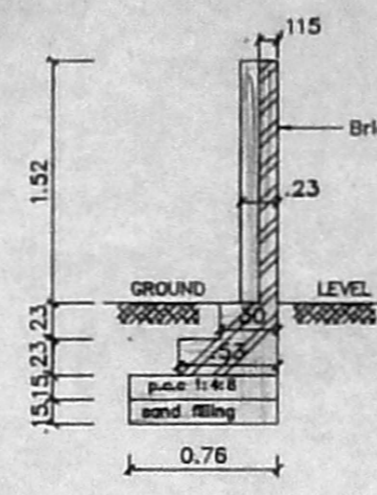
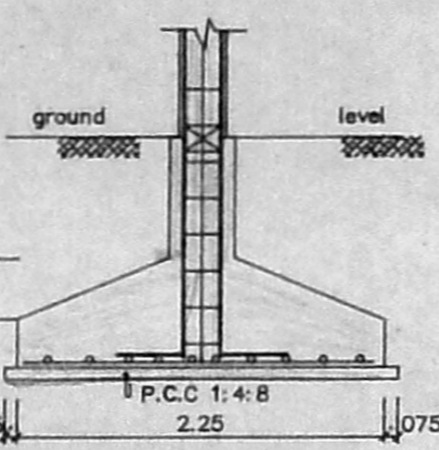
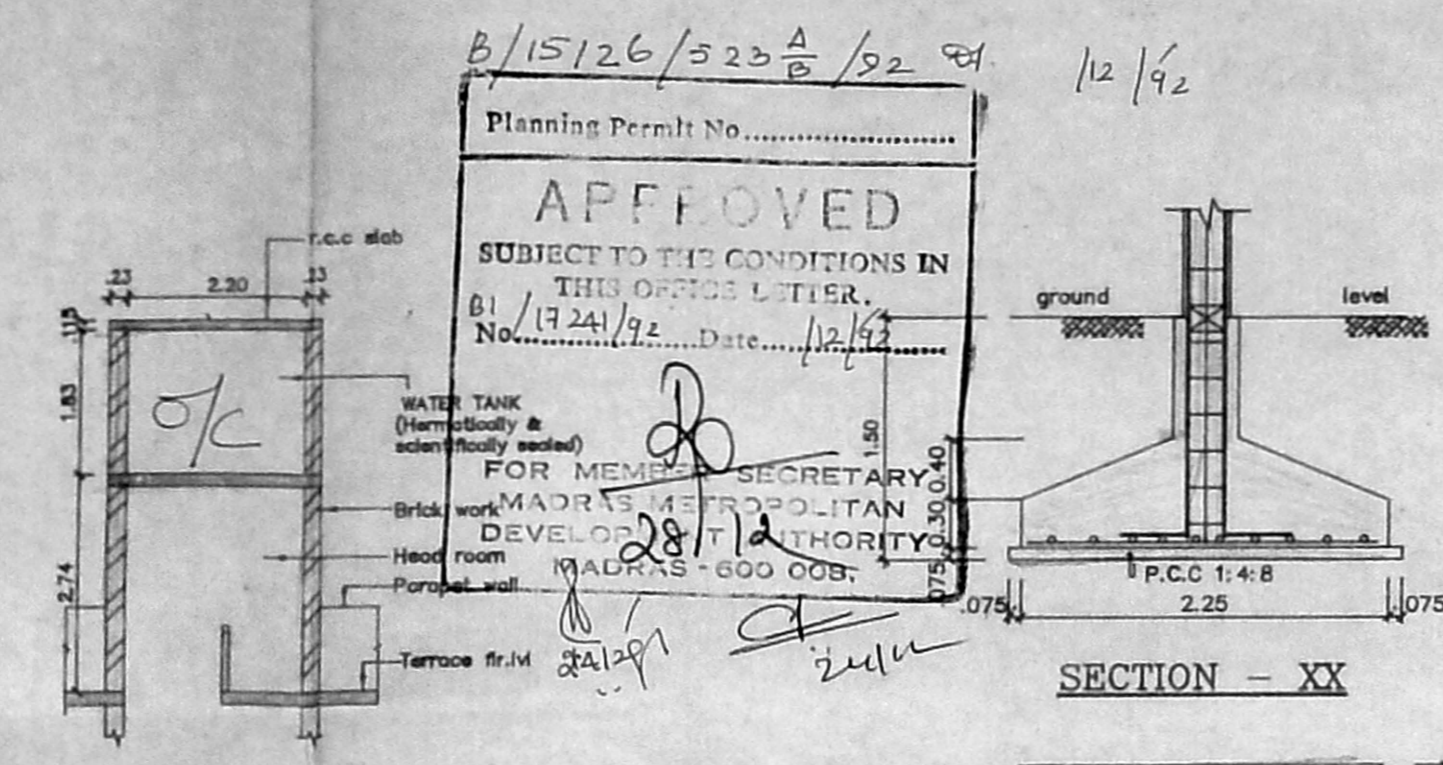
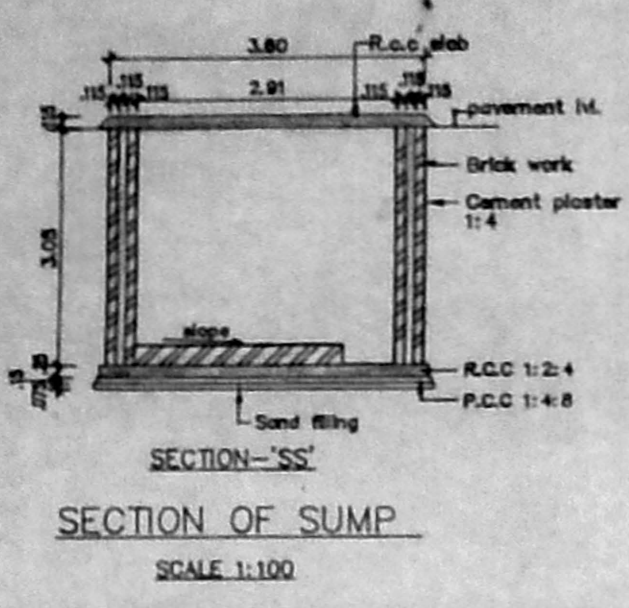

B/15126/323A/92  
 Planning Permit No. B1/17241/92  
**APPROVED**  
 SUBJECT TO THE CONDITIONS IN THIS OFFICE LETTER.  
 No. 28/12/92 Date 12/92  
 FOR MEMBER SECRETARY  
 MADRAS METROPOLITAN DEVELOPMENT AUTHORITY  
 MADRAS - 600 008

LEGEND		
CODE	SIZE	DESCRIPTION
D1	1.00 X 2.18	TEAK WOOD FRAMED FLUSH DOOR
D2	0.91 X 2.18	COUNTRY WOOD FRAMED FLUSH DOOR
D3	0.76 X 2.18	COUNTRY WOOD FRAMED FLUSH DOOR
FD	2.285 X 2.18	COUNTRY WOOD FRAMED FRENCH DOOR
W5	1.475 X 1.37	STEEL GLAZED WINDOW
W6	1.475 X 0.875	STEEL GLAZED WINDOW
W9	0.975 X 1.37	STEEL GLAZED WINDOW
W13	0.575 X 1.37	STEEL GLAZED WINDOW
V2	0.81 X 0.94	STEEL GLAZED VENTILATOR (louvered)
O	2.20 X 1.37	OPENING

SPECIFICATION	
SL.NO	DESCRIPTION
1.	P.C.C. 1:4:8 IN FOUNDATION
2.	SAND FILLING IN FOUNDATION
3.	BRICK WORK IN C.M. 1:6
4.	R.C.C. R:2:4 WORK FOR SLABS LINTELS & BEAMS ETC.
5.	PLASTERING IN C.M. 1:5 EXTERNAL & 1:4 INTERNAL
6.	MOSAIC TILED FLOORING.
7.	WEATHERING COURSE OF BRICK JELLY LIME CONC.

AREA STATEMENT	
PLOT AREA	798.96 M <sup>2</sup>
BUILT UP AREA	1196.0924 M <sup>2</sup>

COLOUR INDEX					
PROPOSED CONSTRUCTION					
BOUNDARY OF SITE					
ROAD					
1 898 140 B	19.6.92	1:100	-	S.S	12/01/92
DRG No:	DATE	SCALE	REV	DRAWN	CHECKED

PROPOSED CONSTRUCTION OF FLATS AT DOOR No:199 & 200 (new), 113 (old) AVVAI SHANMUGAM SALAI, GOPALAPURAM MADRAS - 600086 R.S.No: 65/26 (new), S.No: 3415 (old), BLOCK No:3 TALUK:MYLAPORE - TRIPLICANE CORP.DIV.No: 105 (old), 110 (new). ZONE-VII.

OWNER'S SIGNATURE

P. K. SUBRAMANIAN  
 B.E., M.E. (Struct.)  
 Chartered Civil Engineer  
 Licensed Surveyor-Class-I

LICENSED SURVEYOR (L.S.No: 476/92-93)

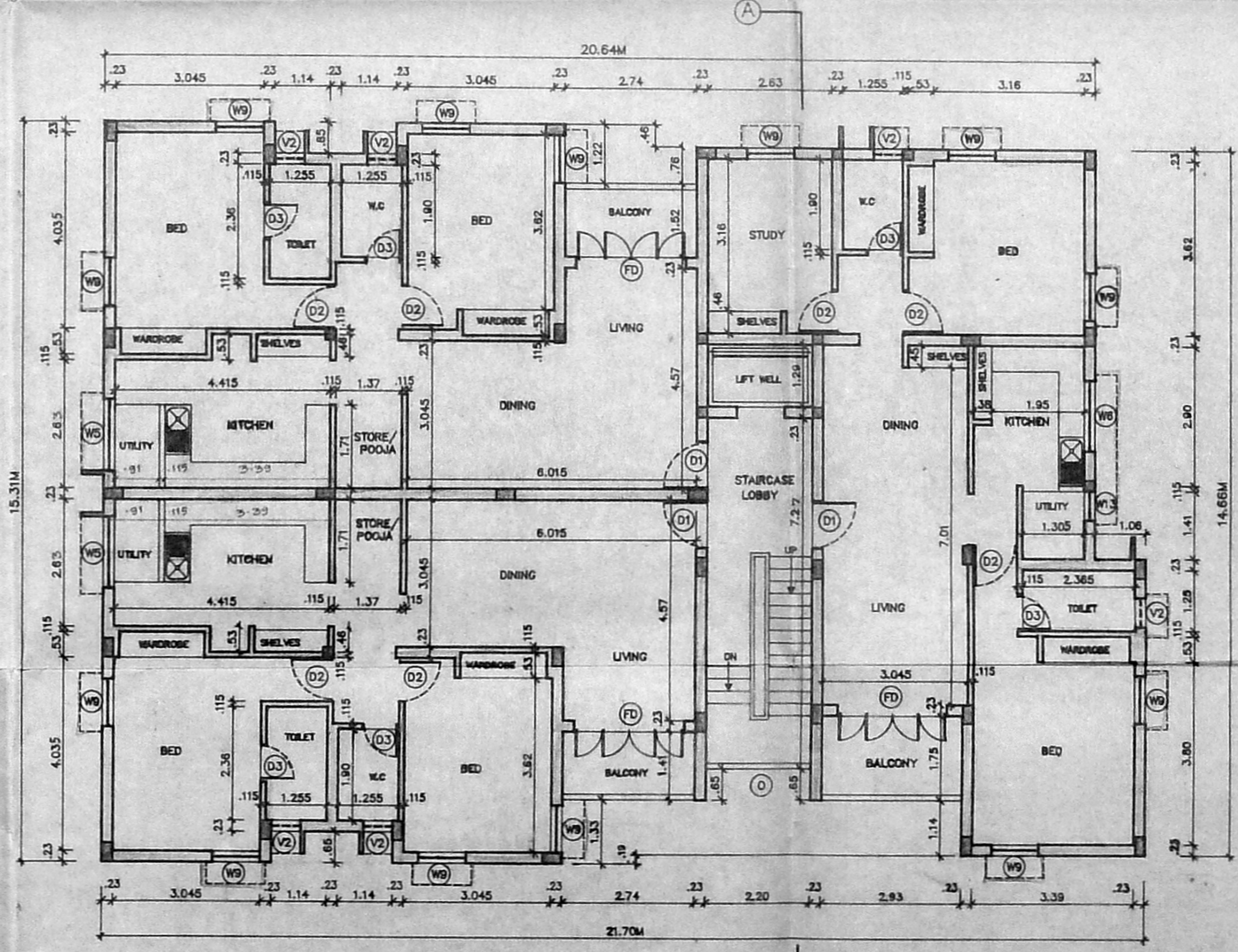
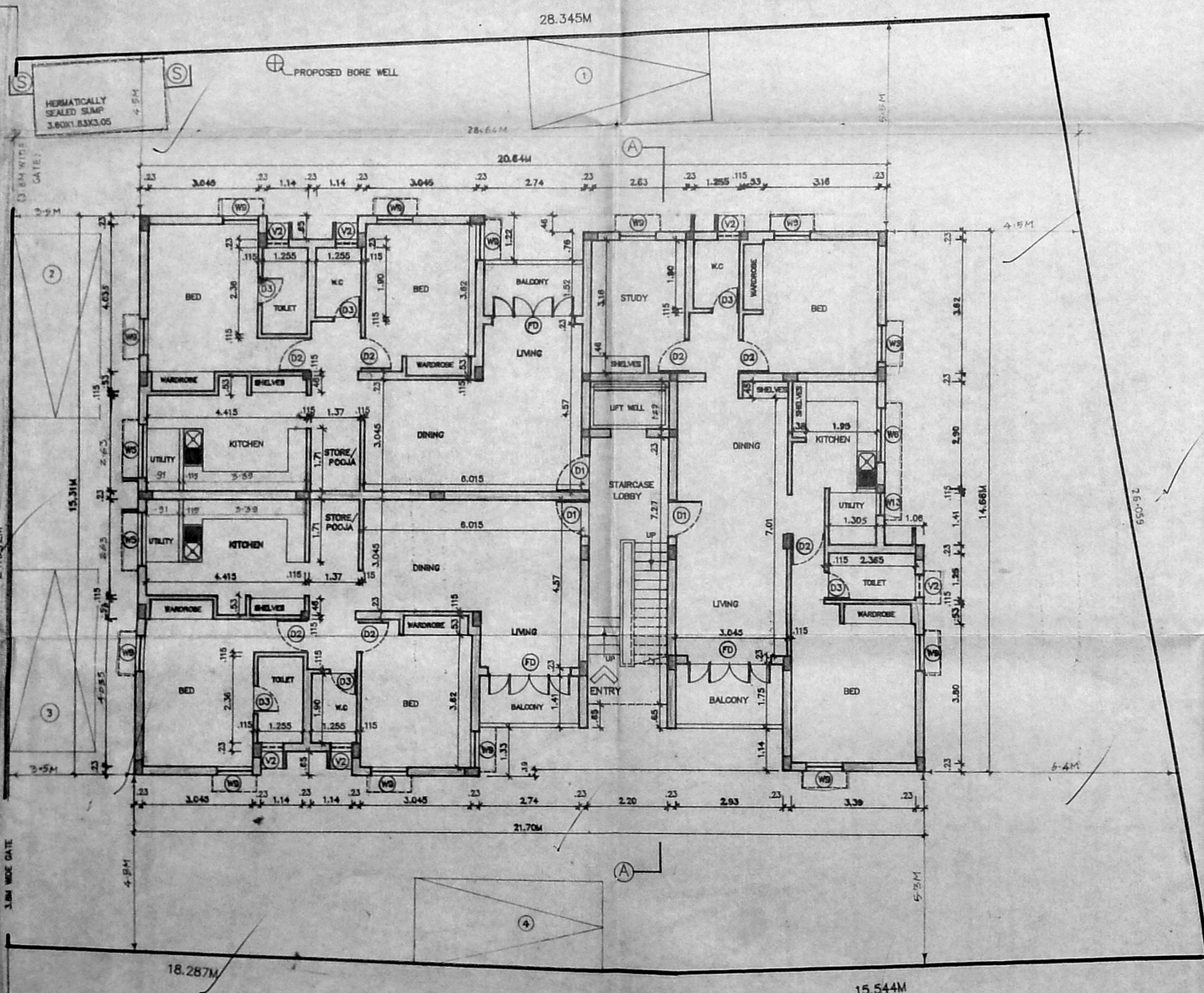

FIRST, SECOND & THIRD FLOOR PLAN

SITE CUM GROUND FLOOR PLAN

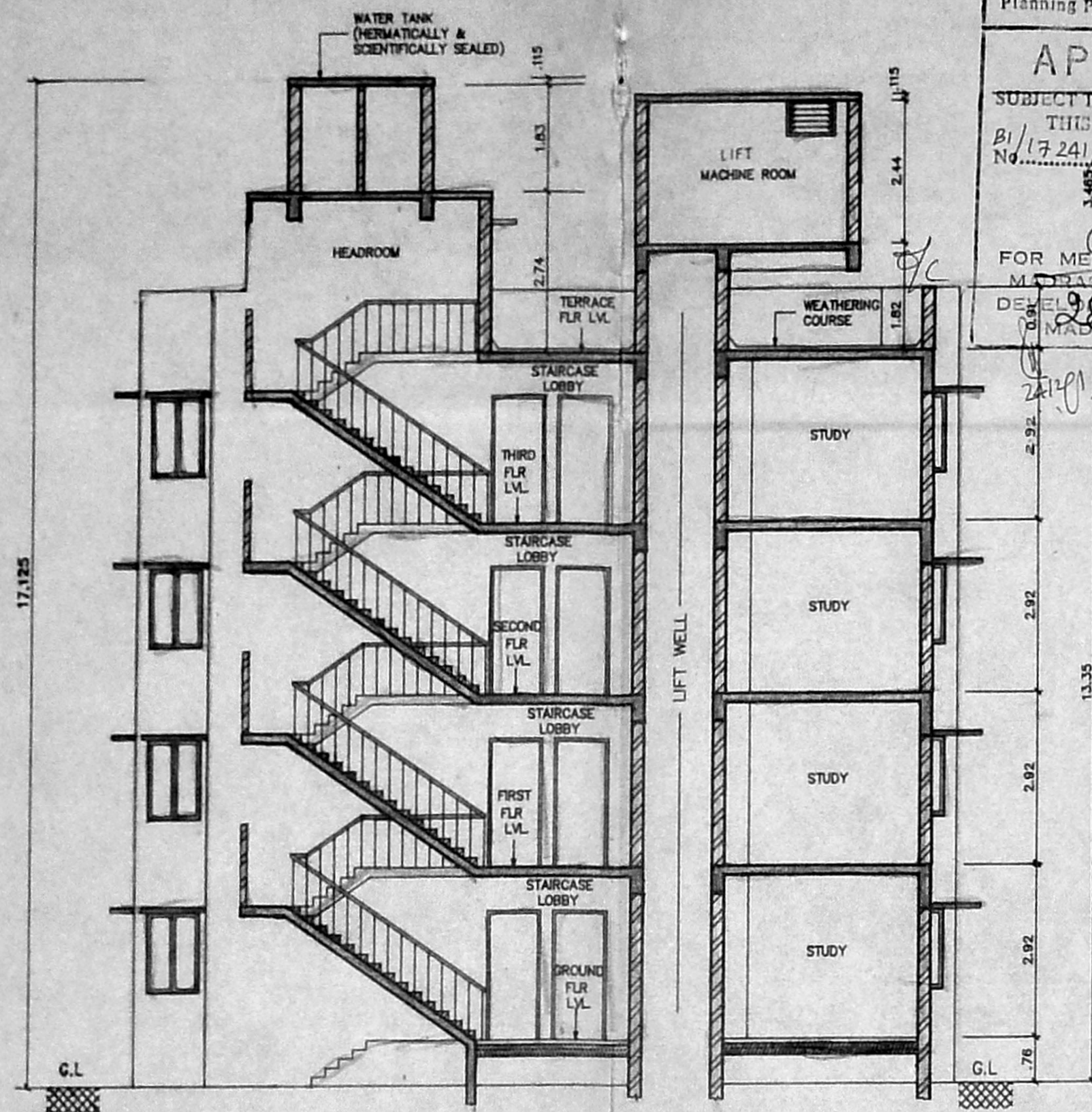

SECTION - 'AA'

B/15126/523 B/92 St. 10/62

Planning Permit No. ....  
**APPROVED**  
 SUBJECT TO THE CONDITIONS IN THIS OFFICE LETTER.  
 B/15126/523 B/92 St. Date: 12/92  
 No. 17241/92  
 FOR MEMBER SECRETARY  
 MADRAS METROPOLITAN  
 DEVELOPMENT AUTHORITY  
 MADRAS - 600 008.

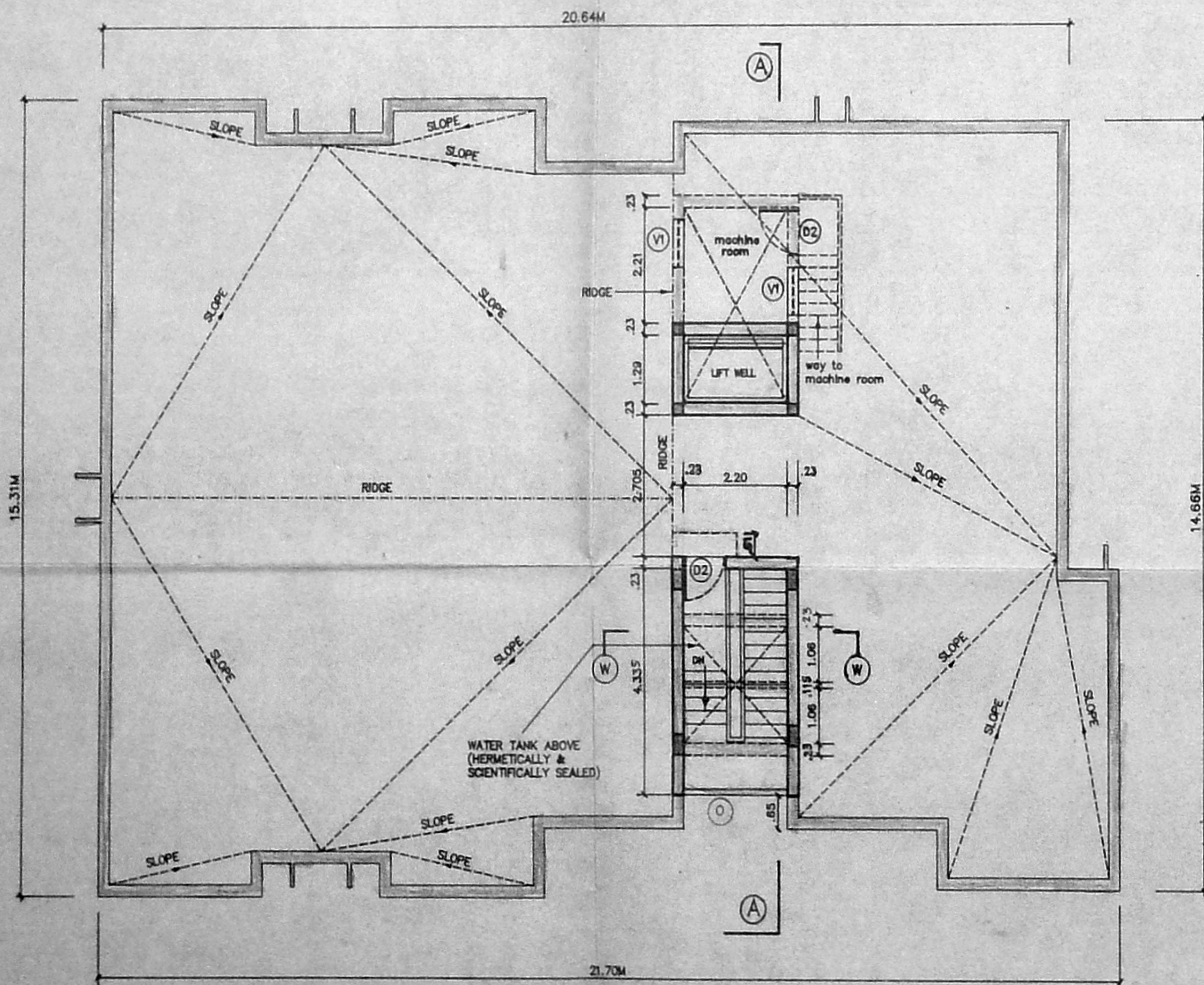

TERRACE FLOOR PLAN

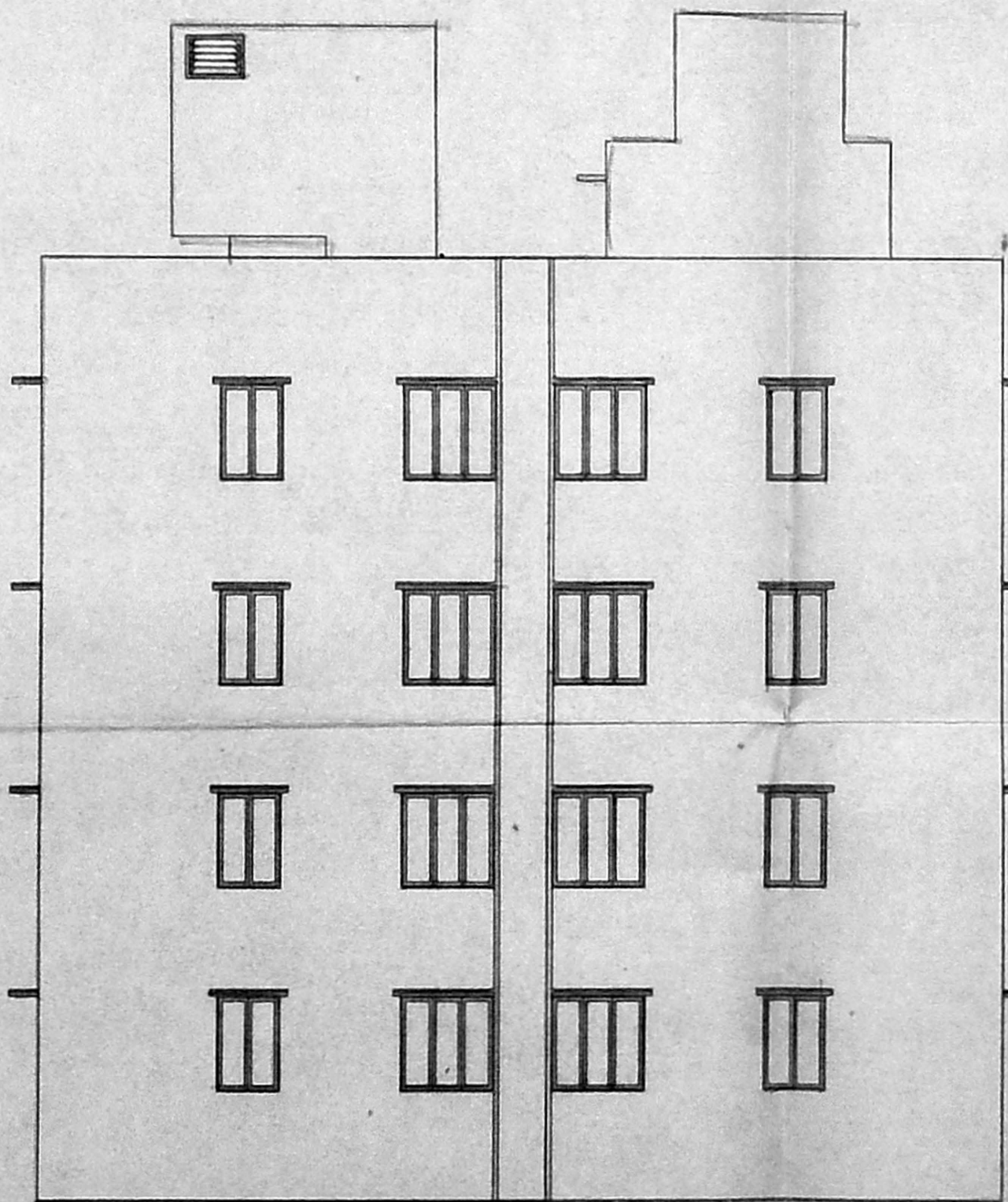

FRONT ELEVATION

LEGEND		
CODE	SIZE	DESCRIPTION
D2	0.91 X 2.18	COUNTRY WOOD FRAMED FLUSH DOOR
V1	0.91 X 0.66	STEEL GLAZED VENTILATER (covered)
O	2.20 X 1.37	OPENING

MUDA B/PR No. 1  
 Date: 12/92  
 Part I  
 Part II  
 A.P. U.P.

SPECIFICATION	
SL.NO	DESCRIPTION
1.	P.C.C. 1:4:8 IN FOUNDATION
2.	SAND FILLING IN FOUNDATION
3.	BRICK WORK IN C.M. 1:6
4.	R.C.C. 1:2:4 WORK FOR SLABS, LINTELS & BEAMS ETC.
5.	PLASTERING IN C.M. 1:5 EXTERNAL & 1:4 INTERNAL
6.	MOSAIC TILED FLOORING.
7.	WEATHERING COURSE OF BRICK JELLY LIME CONC.

AREA STATEMENT	
PLOT AREA	798.96 M <sup>2</sup>
BUILT UP AREA	1196.0924 M <sup>2</sup>

COLOUR INDEX					
PROPOSED CONSTRUCTION					
BOUNDARY OF SITE					
ROAD					
1 899 140 B	19.6.92	1:100	-0-	S.S	12/07/92
DRG No	DATE	SCALE	REV	DRAWN	CHECKED

PROPOSED CONSTRUCTION OF FLATS AT DOOR  
 No: 199 & 200 (new), 113 (old)  
 AVVAI SHANMUGAM SALAI,  
 GOPALAPURAM MADRAS - 600086  
 R.S.No: 65/26 (new),  
 S.No: 3415 (old),  
 BLOCK No: 3  
 TALUK: MYLAPORE - TRIPPLICANE  
 CORP.DIV.No: 105 (old), 110 (new).  
 ZONE-VII.

*Signature*  
*Signature*

OWNER'S SIGNATURE  
**R. K. SUBRAMANIAN**  
 B.E., M.E. (Struct.)  
 Chartered Civil Engineer  
 Licensed Surveyor-Class-I

LICENSED SURVEYOR (L.S.NO: 476/92-93)  
 N  
 SHEET NO - 2/2